Erityispedagogiikan perusopinnot 25 op, lv 2022-23

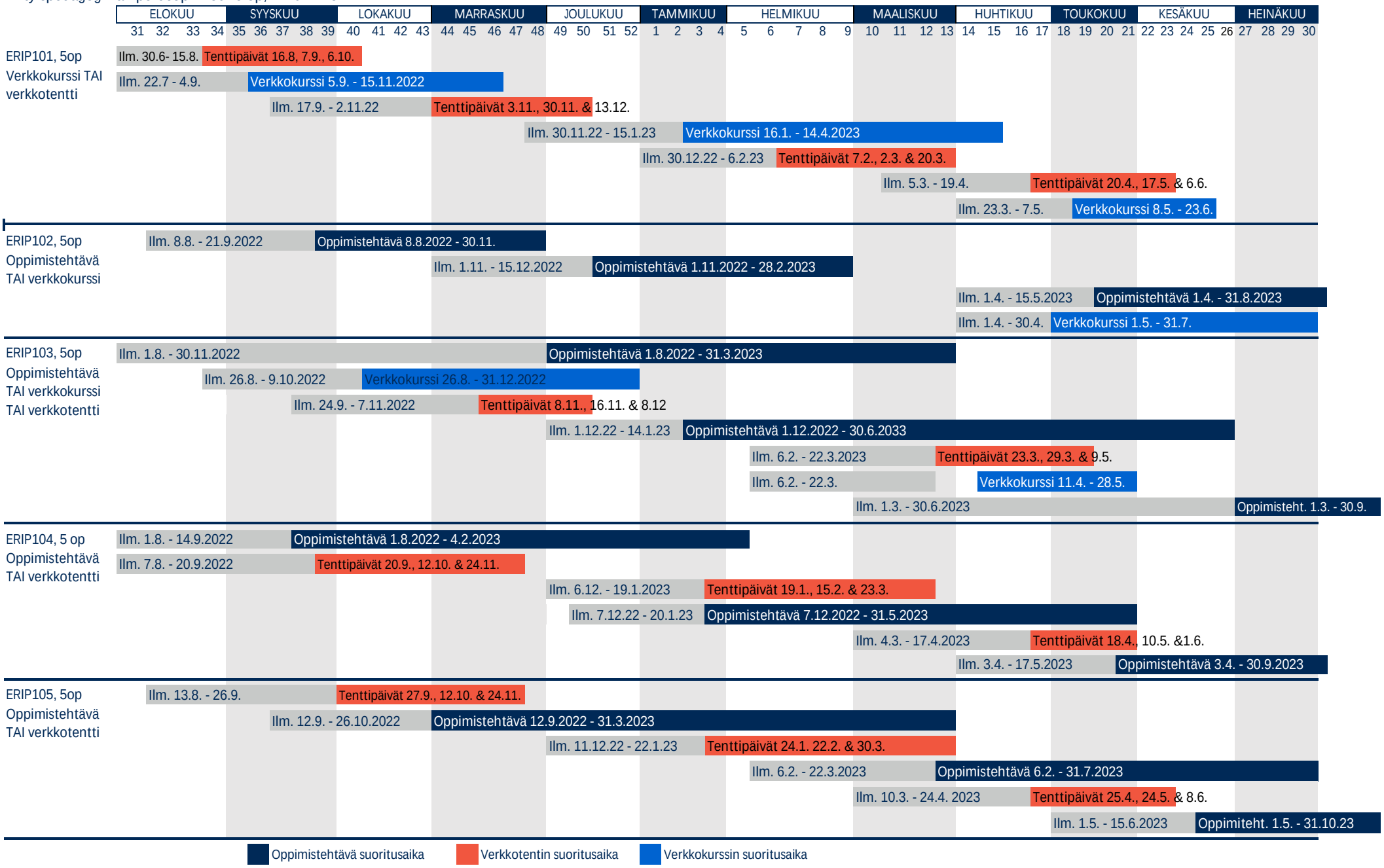

Päivitetty 27.10.2022