Erityispedagogiikan perusopinnot 25 op, lv 2022-23

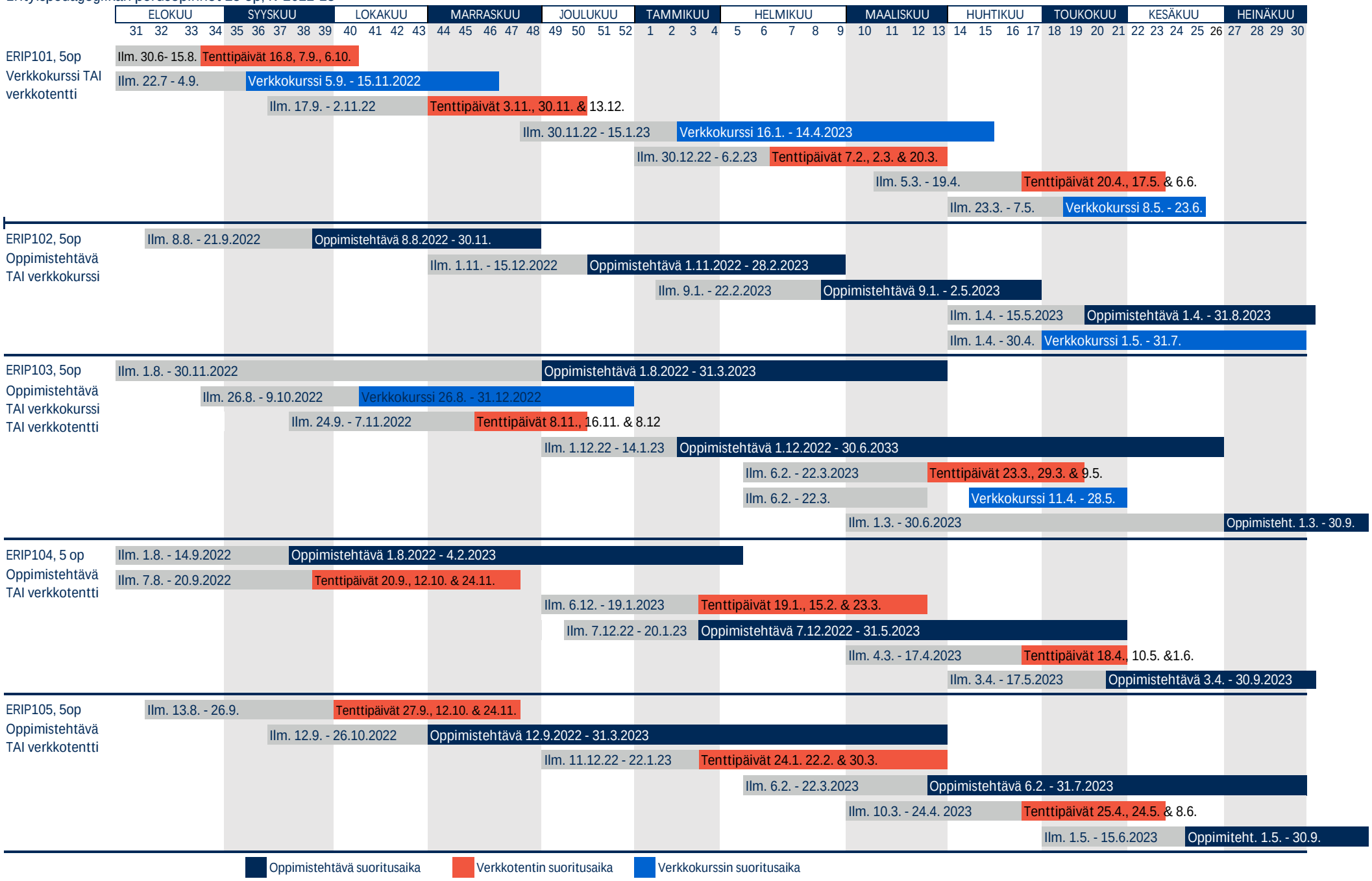

Päivitetty 23.6.2022